

**Legend**

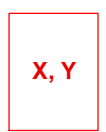

X = Net shore-drift map number  
 Y = Shoretype map number



**Puget Sound Feeder Bluff Mapping**

Map Index

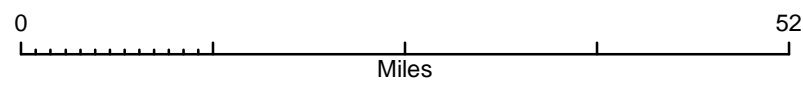

1 inch = 13 miles

Topography courtesy ESRI





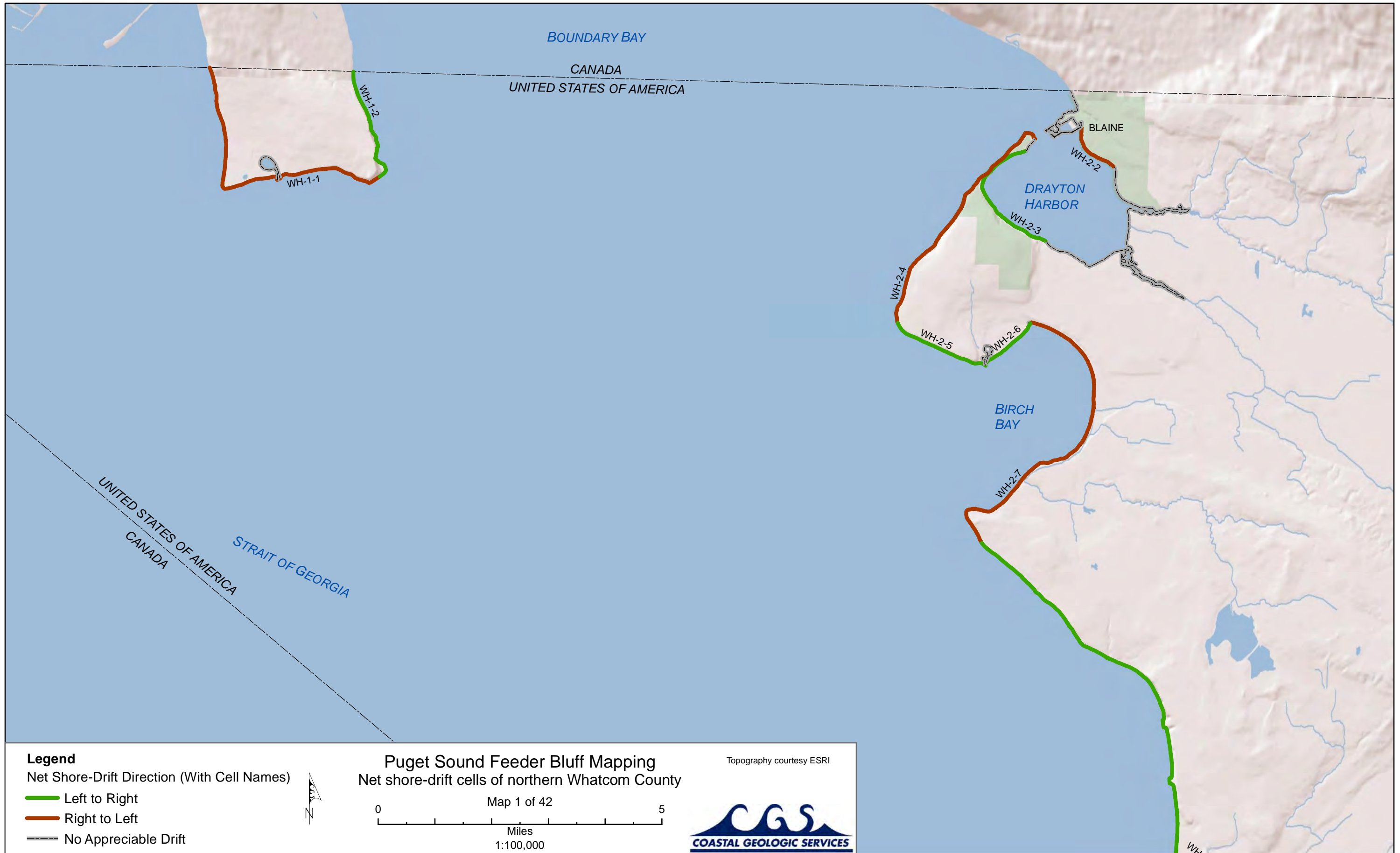

BOUNDARY BAY

CANADA

UNITED STATES OF AMERICA

BLAINE

DRAYTON HARBOR

BIRCH BAY

UNITED STATES OF AMERICA  
 CANADA  
 STRAIT OF GEORGIA

WH-1-1

WH-1-2

WH-2-2

WH-2-3

WH-2-4

WH-2-5

WH-2-6

WH-2-7

WH

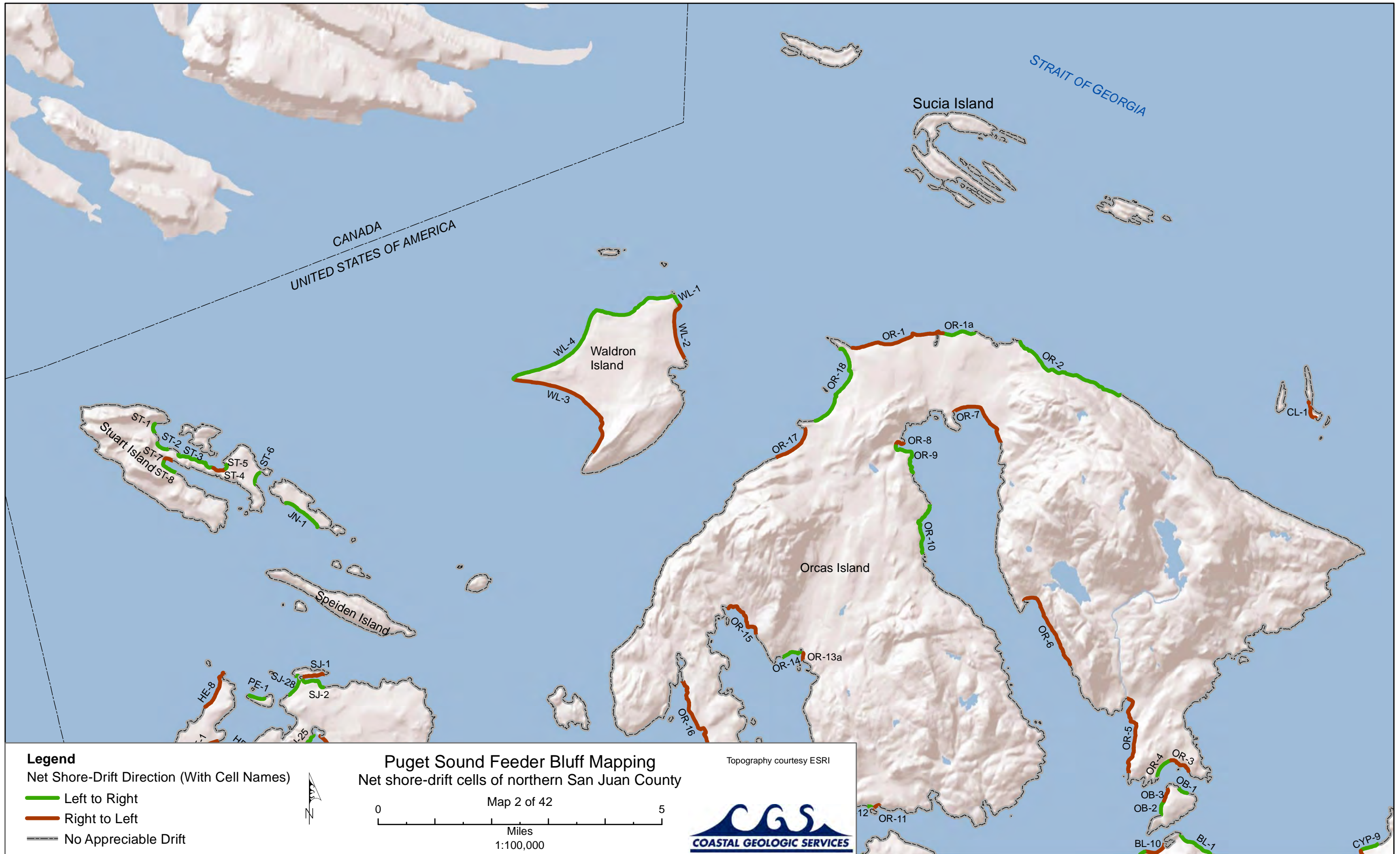





**Legend**  
 Net Shore-Drift Direction (With Cell Names)  
 — Left to Right  
 — Right to Left  
 — No Appreciable Drift



**Puget Sound Feeder Bluff Mapping**  
 Net shore-drift cells of southern San Juan County  
 Map 3 of 42  
 0 5  
 Miles  
 1:100,000

Topography courtesy ESRI







**Legend**

Net Shore-Drift Direction (With Cell Names)

- Left to Right
- Right to Left
- - - No Appreciable Drift



**Puget Sound Feeder Bluff Mapping**  
Net shore-drift cells of Bellingham Bay

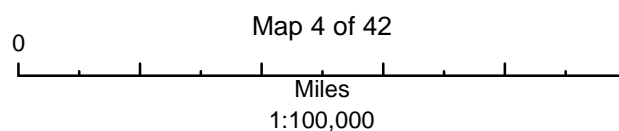

Topography courtesy ESRI



Map 4 of 42



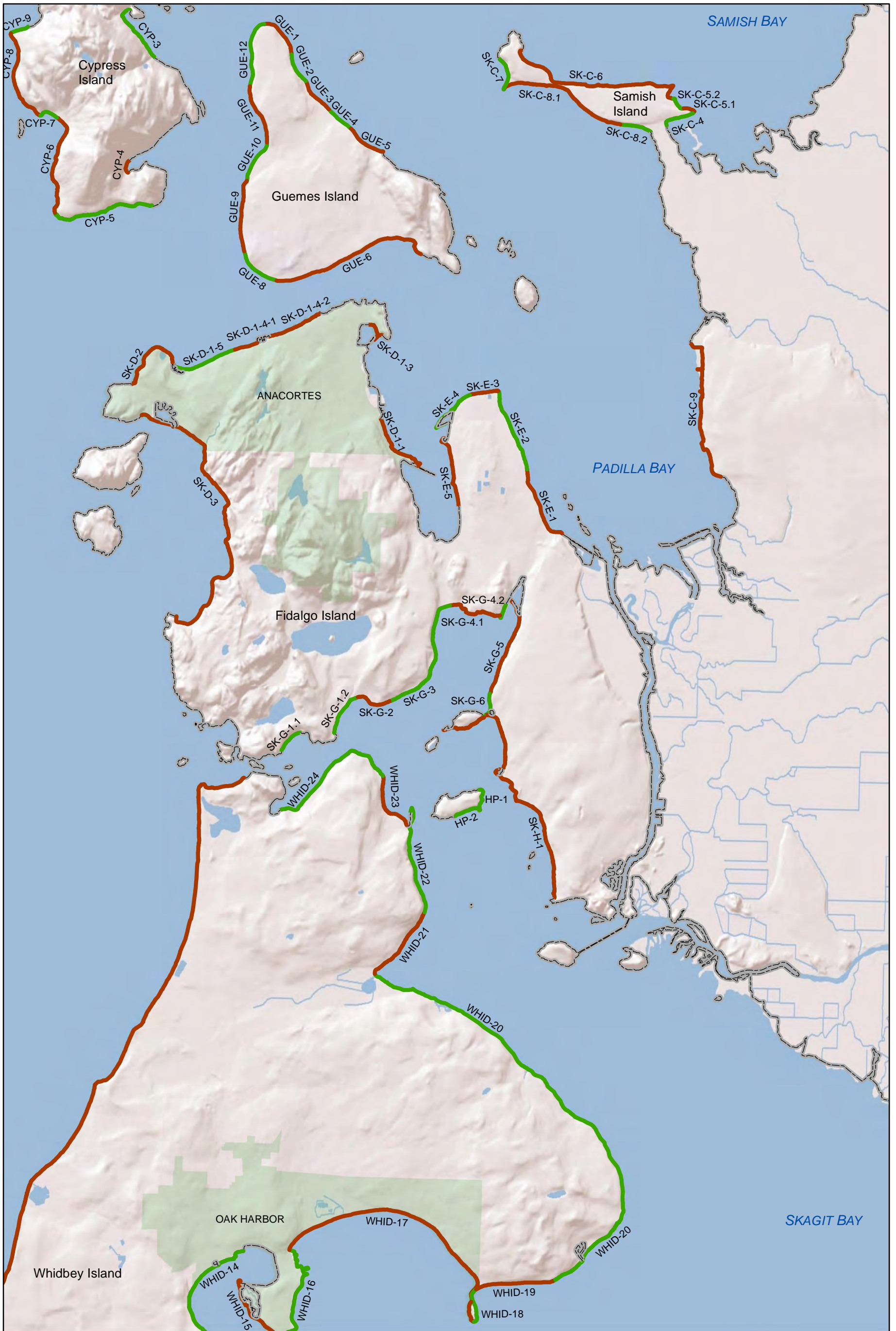

**Legend**

Net Shore-Drift Direction (With Cell Names)

- Left to Right
- Right to Left
- No Appreciable Drift



**Puget Sound Feeder Bluff Mapping**  
 Net shore-drift cells of the shores near Anacortes

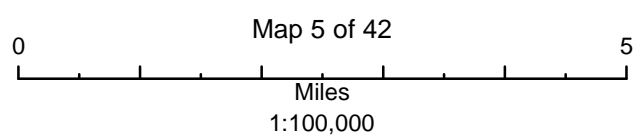

Topography courtesy ESRI

Map 5 of 42





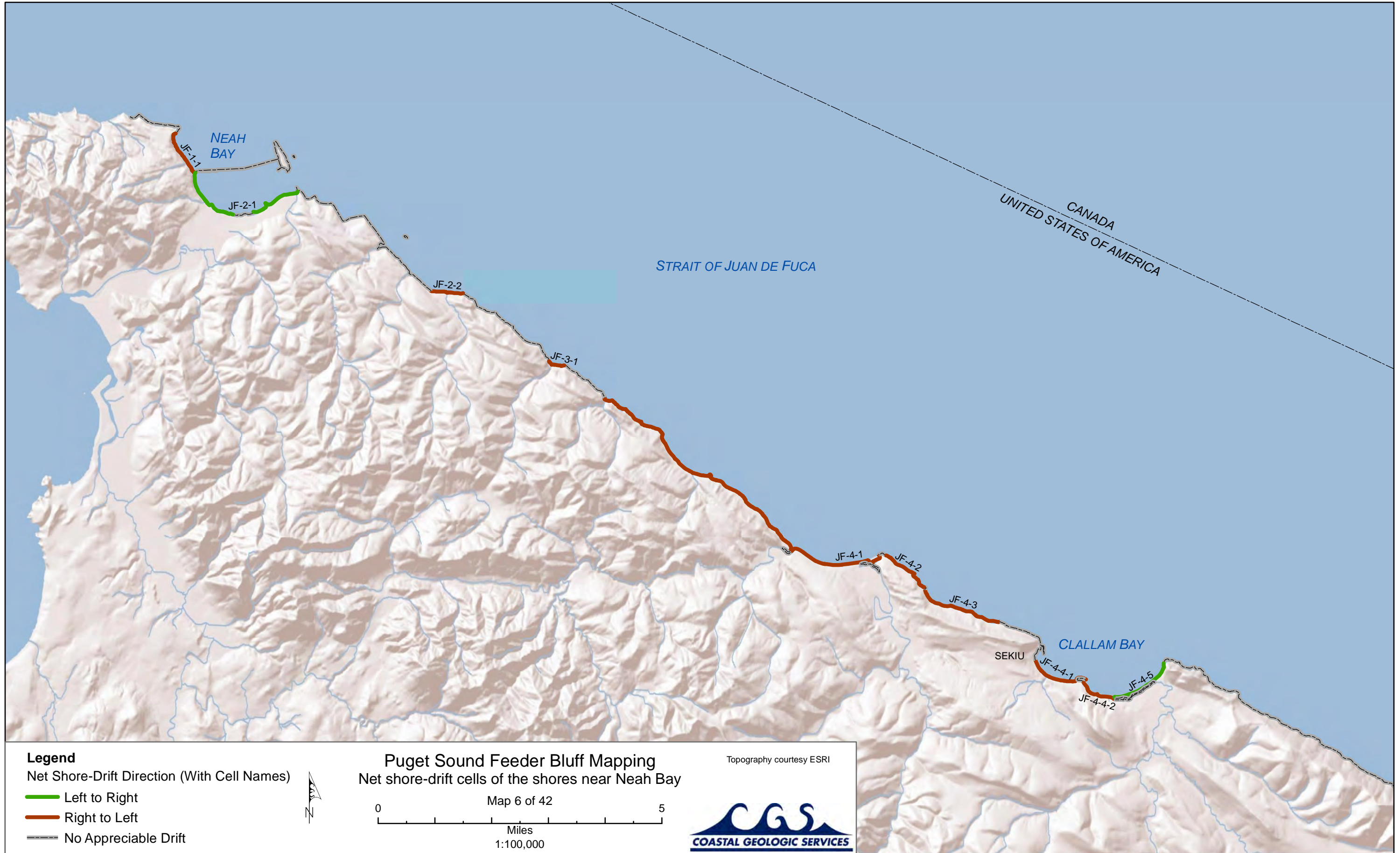





**Legend**  
 Net Shore-Drift Direction (With Cell Names)

- Left to Right
- Right to Left
- No Appreciable Drift



**Puget Sound Feeder Bluff Mapping**  
 Net shore-drift cells of central Clallam County

Map 7 of 42

0 ————— 5  
 Miles  
 1:100,000

Topography courtesy ESRI







**Legend**  
 Net Shore-Drift Direction (With Cell Names)

- Left to Right
- Right to Left
- No Appreciable Drift



**Puget Sound Feeder Bluff Mapping**  
 Net shore-drift cells of the shores near Port Angeles

Map 8 of 42

0 ————— 5  
 Miles  
 1:100,000

Topography courtesy ESRI





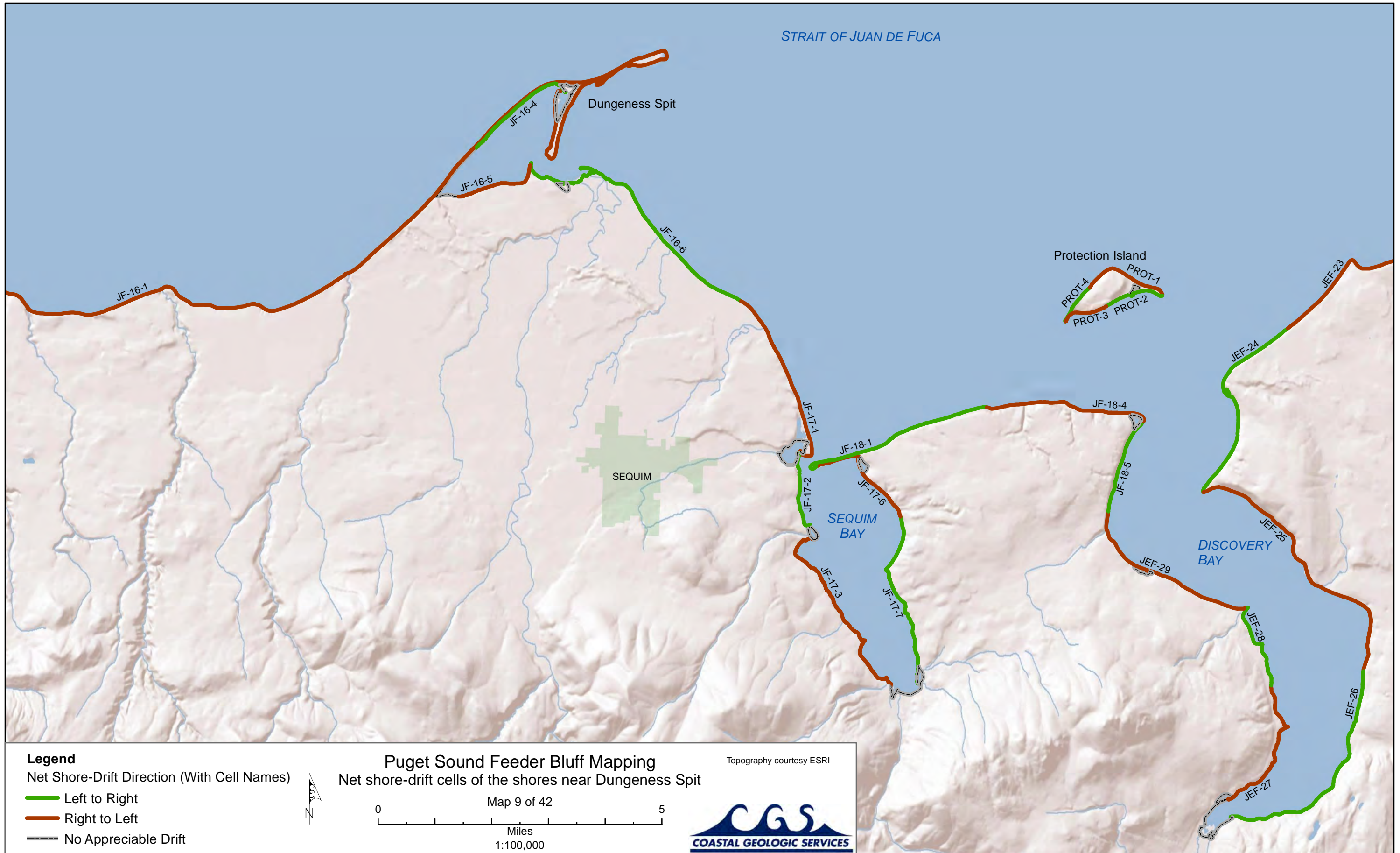

STRAIT OF JUAN DE FUCA

Dungeness Spit

Protection Island

SEQUIM

SEQUIM BAY

DISCOVERY BAY

JF-16-1

JF-16-4

JF-16-5

JF-16-6

PROT-1  
PROT-2  
PROT-3  
PROT-4

JEF-23

JEF-24

JF-17-1

JF-18-4

JF-18-1

JF-18-5

JEF-25

JF-17-2

JF-17-6

JEF-29

JF-17-3

JF-17-7

JEF-28

JEF-26

JEF-27





**Legend**

Net Shore-Drift Direction (With Cell Names)

- Left to Right
- Right to Left
- - - No Appreciable Drift



**Puget Sound Feeder Bluff Mapping**  
 Net shore-drift cells of the shores near Port Townsend

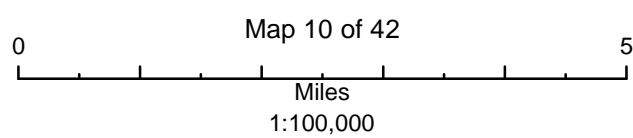

Topography courtesy ESRI







**Legend**

Net Shore-Drift Direction (With Cell Names)

- Left to Right
- Right to Left
- - - No Appreciable Drift



**Puget Sound Feeder Bluff Mapping**  
 Net shore-drift cells of the shores near Camano Island

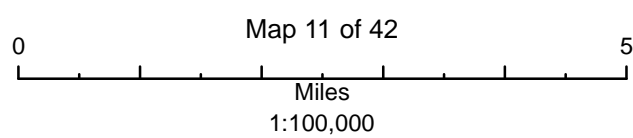

Topography courtesy ESRI







**Legend**

Net Shore-Drift Direction (With Cell Names)

- Left to Right
- Right to Left
- No Appreciable Drift



**Puget Sound Feeder Bluff Mapping**  
 Net shore-drift cells of the shores near Possession Sound

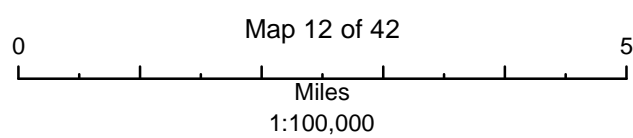

Topography courtesy ESRI





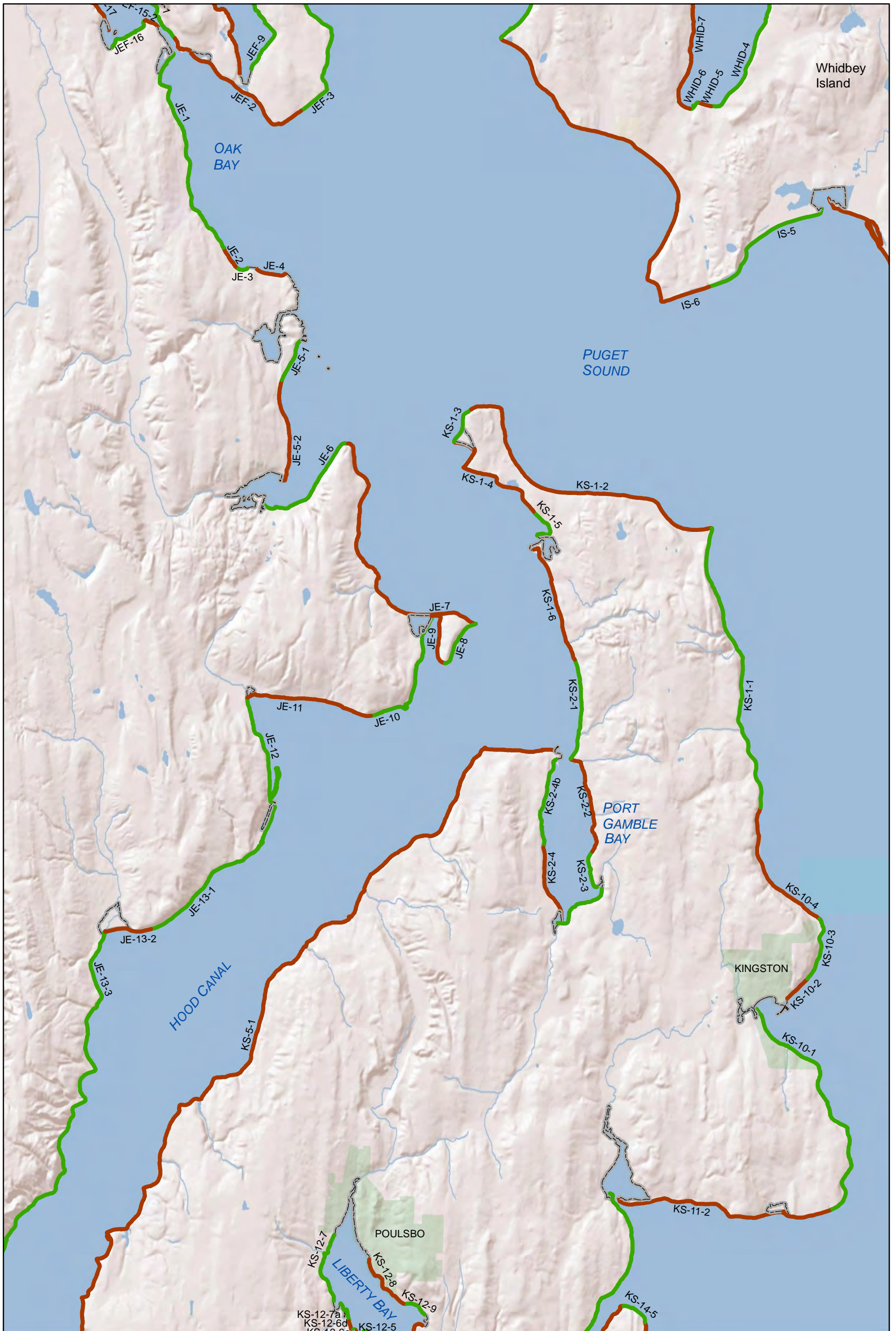

**Legend**

Net Shore-Drift Direction (With Cell Names)

- Left to Right
- Right to Left
- No Appreciable Drift



**Puget Sound Feeder Bluff Mapping**  
 Net shore-drift cells of northern Hood Canal  
 Map 13 of 42  
 0 5  
 Miles  
 1:100,000

Topography courtesy ESRI





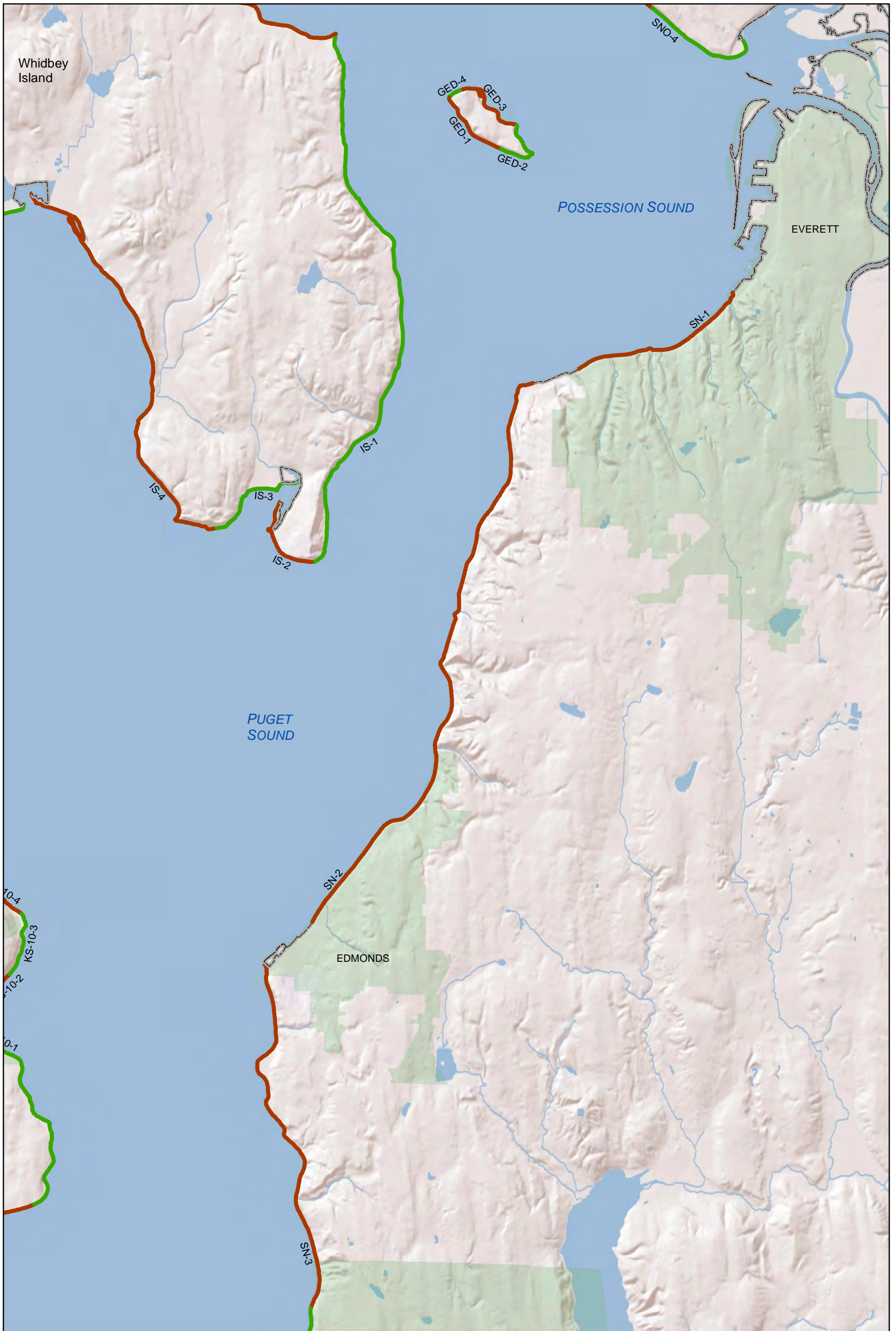

**Legend**

Net Shore-Drift Direction (With Cell Names)

- Left to Right
- Right to Left
- - - No Appreciable Drift



**Puget Sound Feeder Bluff Mapping**  
 Net shore-drift cells of the shores near Everett

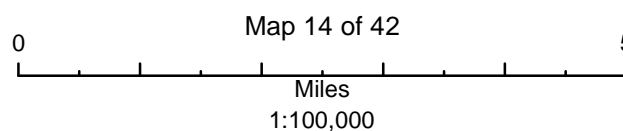

Topography courtesy ESRI





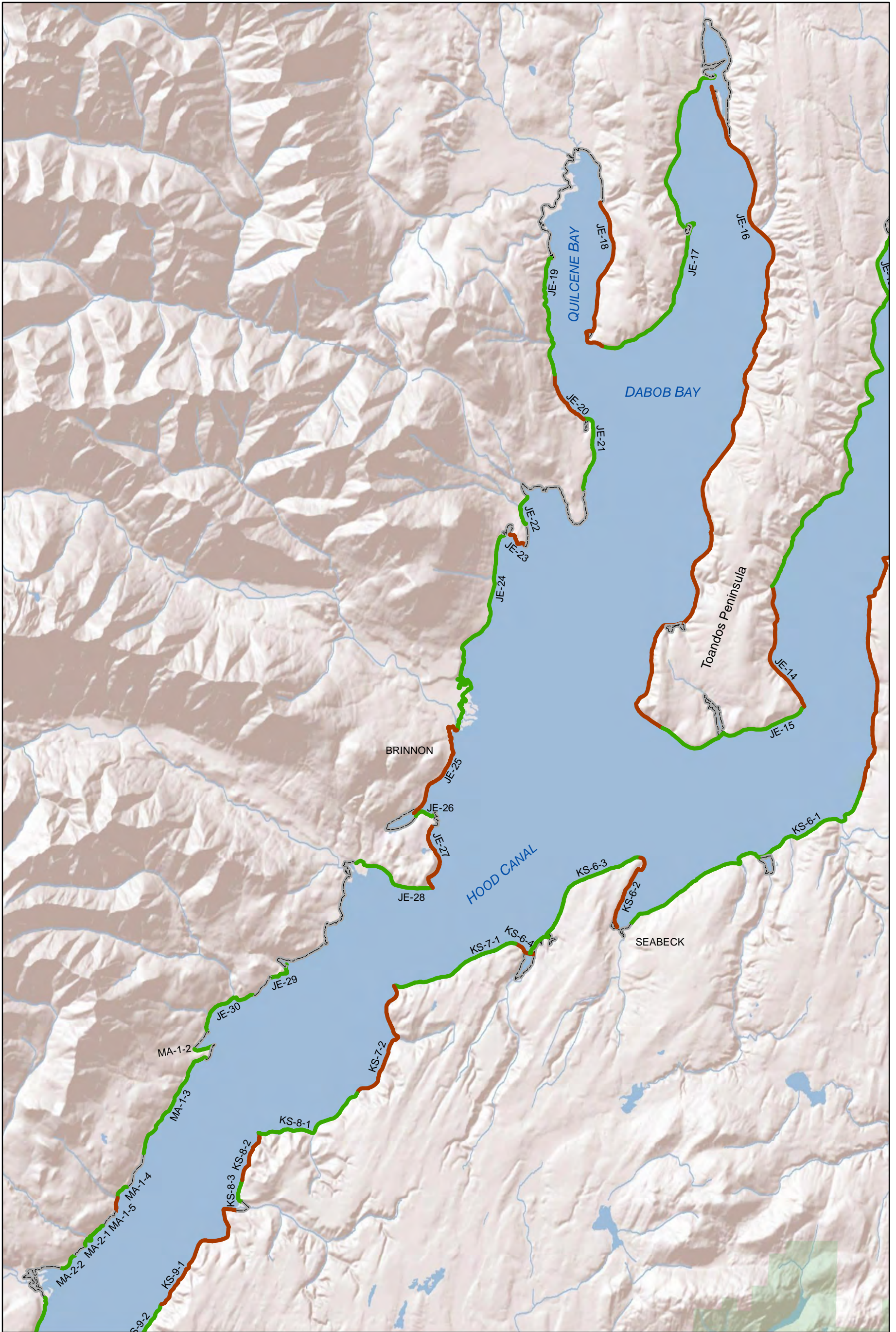

**Legend**

Net Shore-Drift Direction (With Cell Names)

- Left to Right
- Right to Left
- No Appreciable Drift



**Puget Sound Feeder Bluff Mapping**  
 Net shore-drift cells of the shores in central Hood Canal

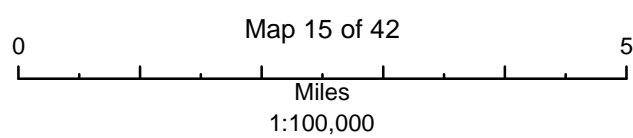

Topography courtesy ESRI







**Legend**

Net Shore-Drift Direction (With Cell Names)

- Left to Right
- Right to Left
- No Appreciable Drift



**Puget Sound Feeder Bluff Mapping**  
 Net shore-drift cells of the shores near Bainbridge Island

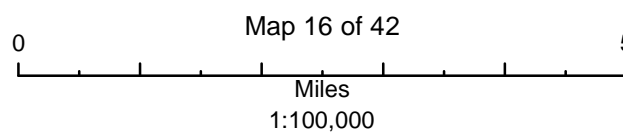

Topography courtesy ESRI





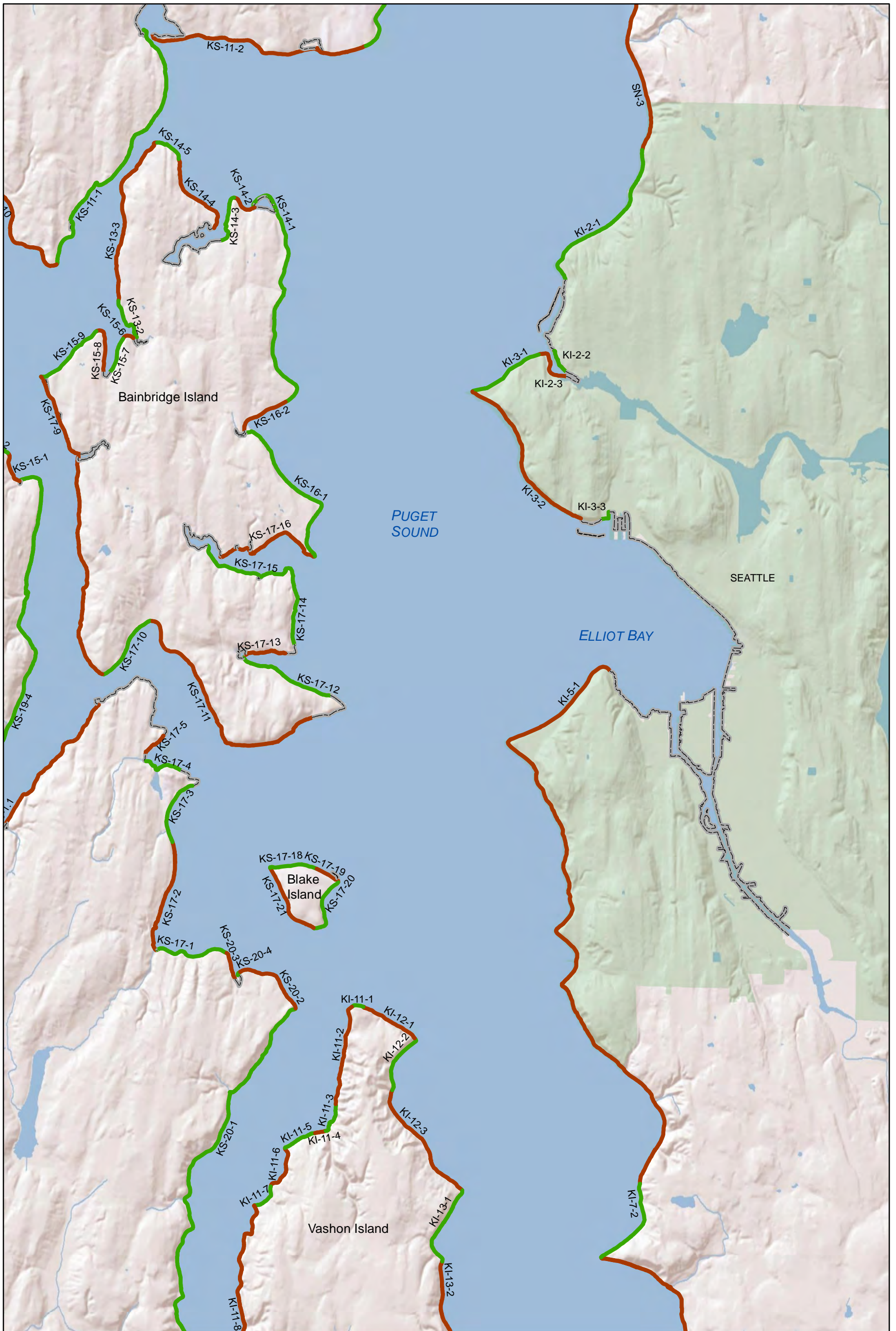

**Legend**

Net Shore-Drift Direction (With Cell Names)

- Left to Right
- Right to Left
- No Appreciable Drift



**Puget Sound Feeder Bluff Mapping**  
 Net shore-drift cells of the shores surrounding Seattle

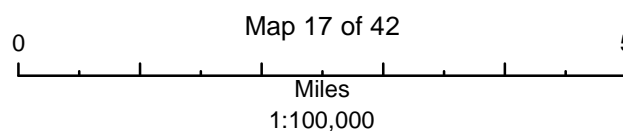

Topography courtesy ESRI





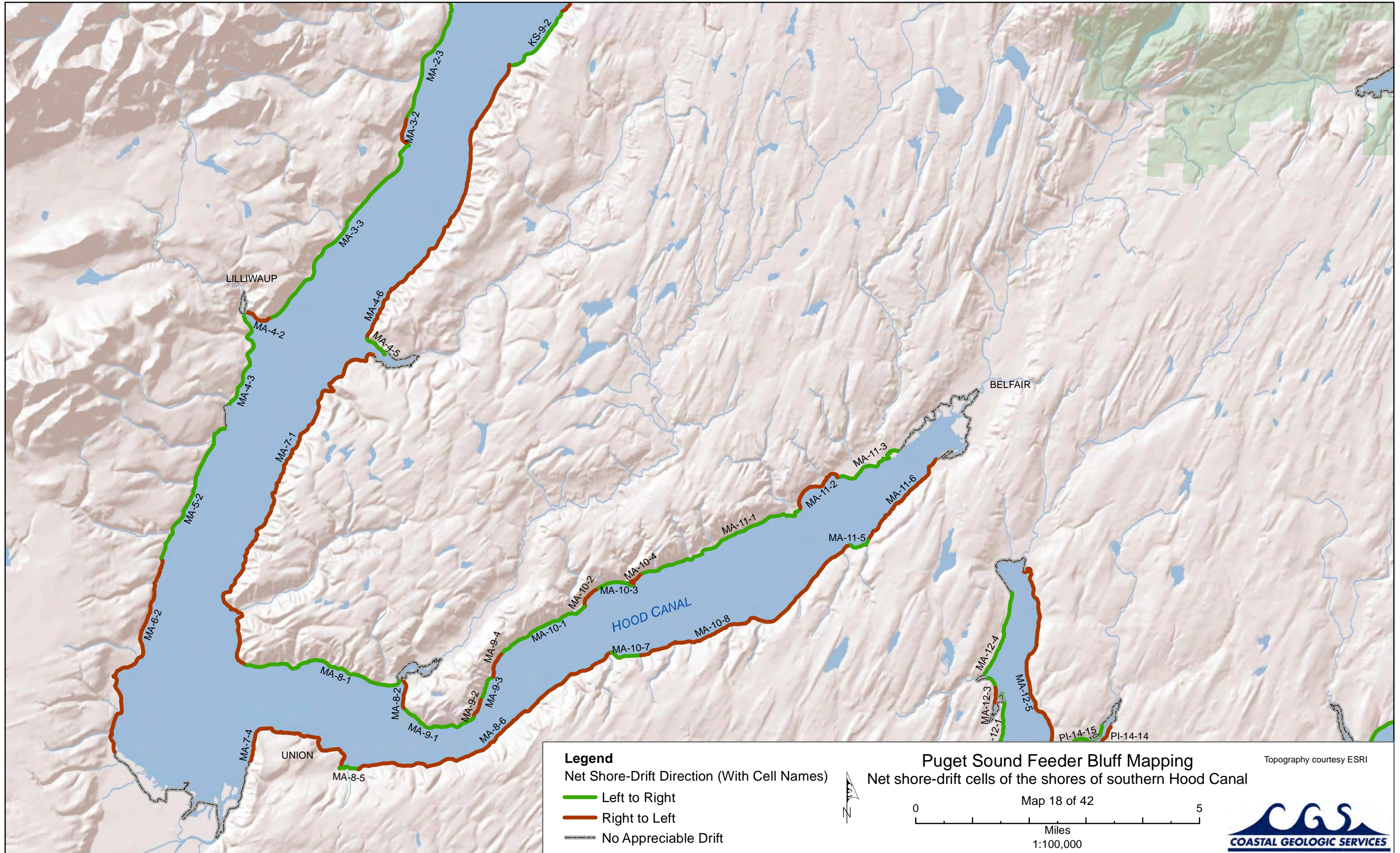



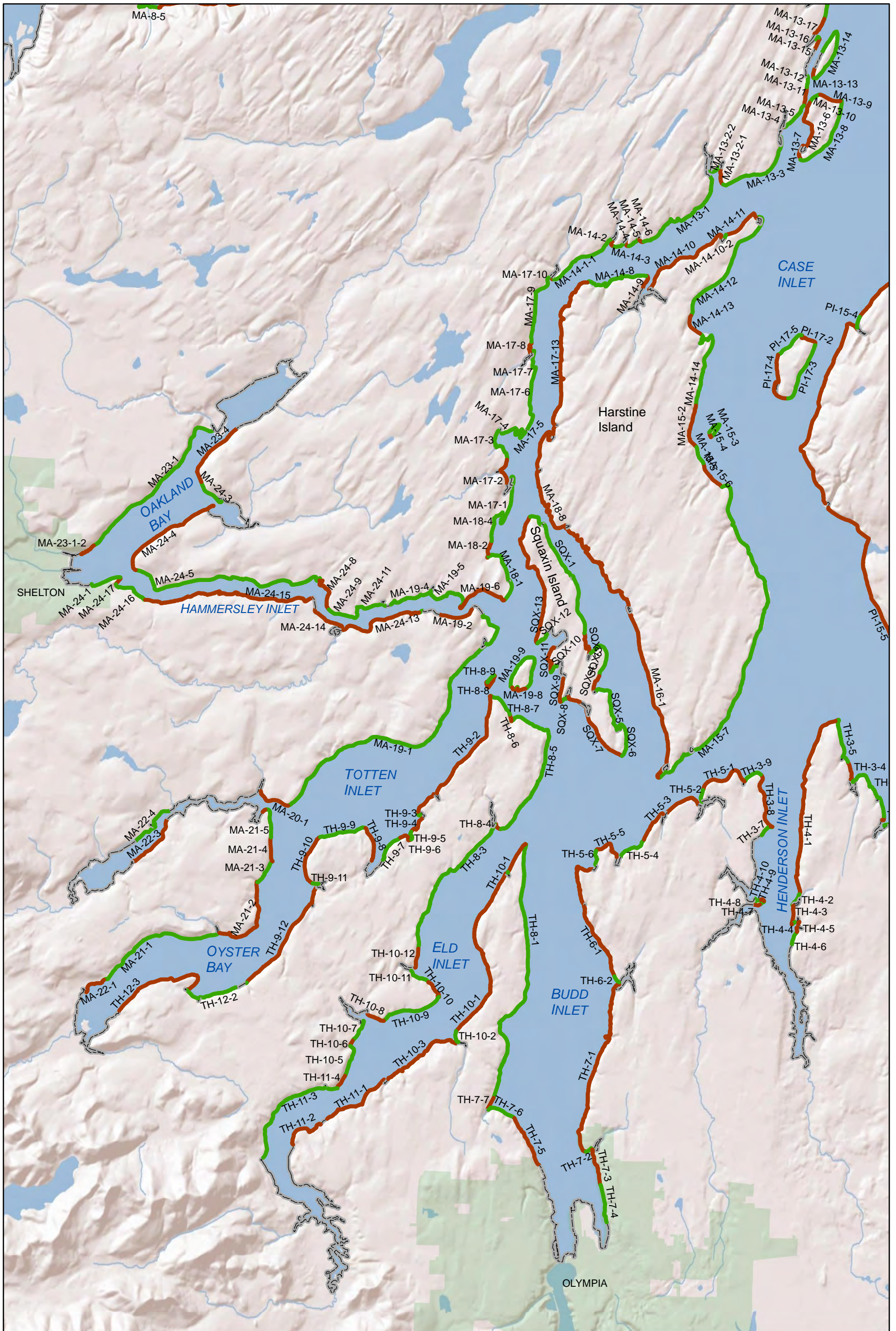

**Legend**

Net Shore-Drift Direction (With Cell Names)

- Left to Right
- Right to Left
- No Appreciable Drift



**Puget Sound Feeder Bluff Mapping**  
 Net shore-drift cells of the shores surrounding Olympia

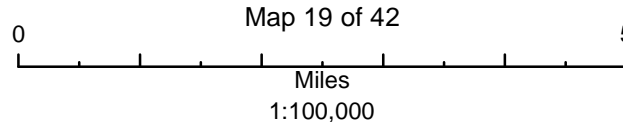

Topography courtesy ESRI







**Legend**

Net Shore-Drift Direction (With Cell Names)

- Left to Right
- Right to Left
- - - No Appreciable Drift



**Puget Sound Feeder Bluff Mapping**  
 Net shore-drift cells of the shores of the Key Peninsula

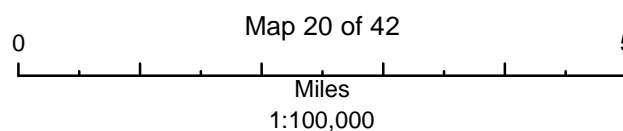

Topography courtesy ESRI







**Legend**

Net Shore-Drift Direction (With Cell Names)

- Left to Right
- Right to Left
- No Appreciable Drift



**Puget Sound Feeder Bluff Mapping**  
 Net shore-drift cells of the shores surrounding Tacoma

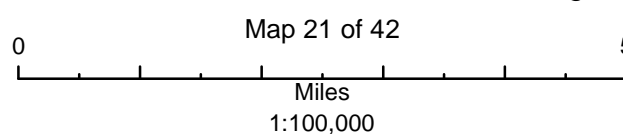

Topography courtesy ESRI





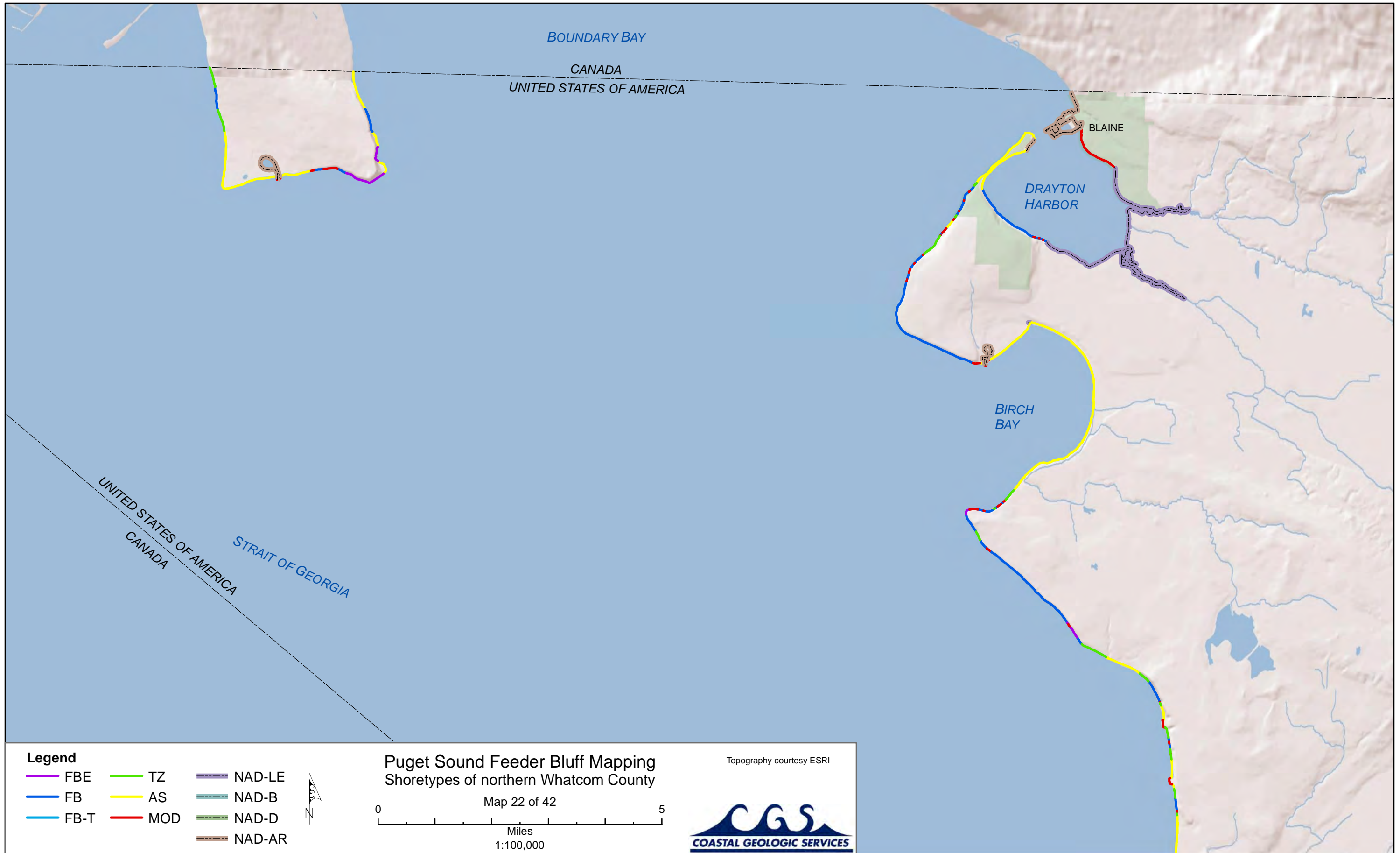



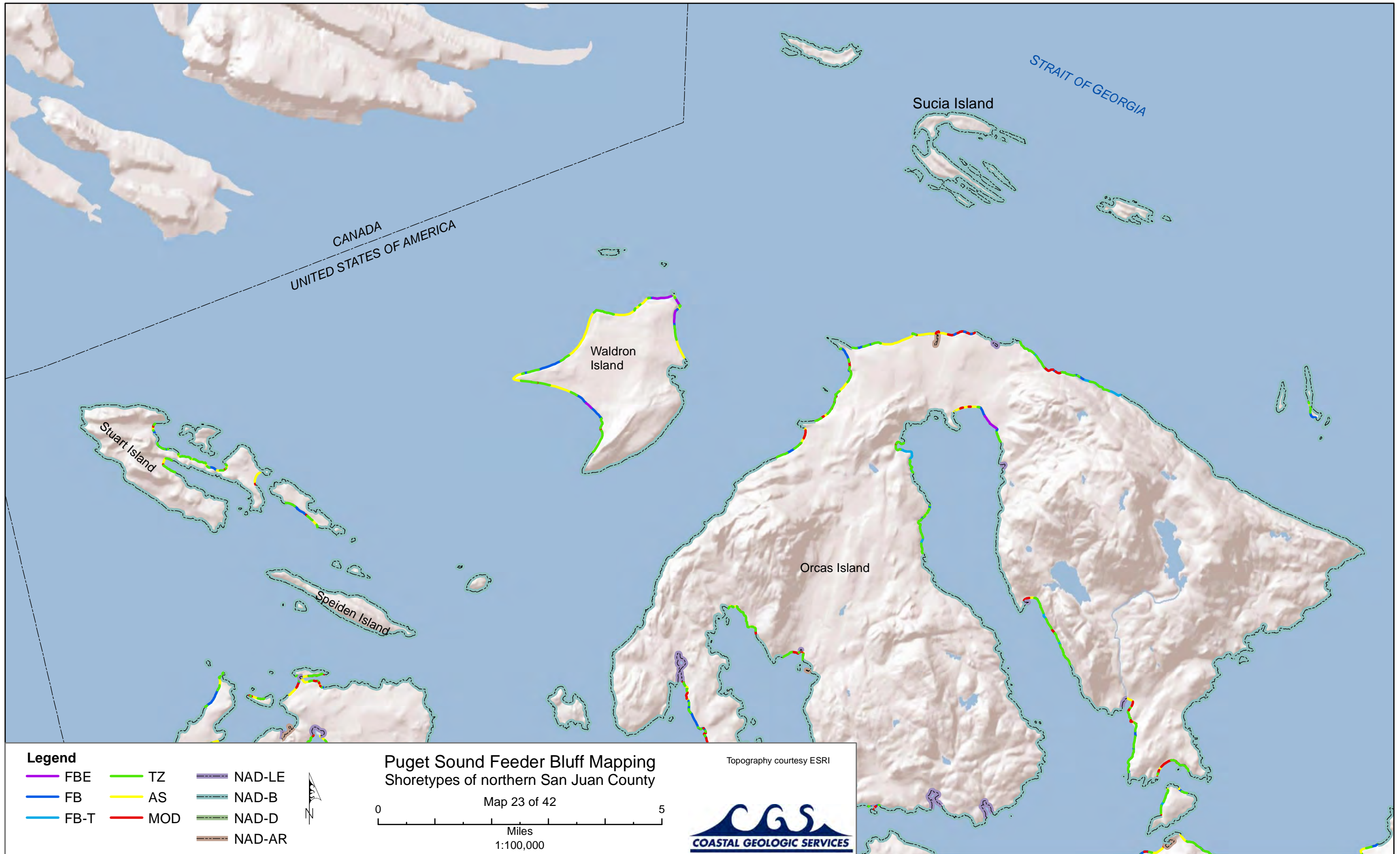

**Legend**

|      |     |        |
|------|-----|--------|
| FBE  | TZ  | NAD-LE |
| FB   | AS  | NAD-B  |
| FB-T | MOD | NAD-D  |
|      |     | NAD-AR |

**Puget Sound Feeder Bluff Mapping**  
 Shoretypes of northern San Juan County

Map 23 of 42

0 5  
 Miles  
 1:100,000









Topography courtesy ESRI

**COASTAL GEOLOGIC SERVICES**





**Legend**

|  |   |  |
|--|---|--|
|  FBE  |  TZ  |  NAD-LE |
|  FB   |  AS  |  NAD-B  |
|  FB-T |  MOD |  NAD-D  |
|  |   |  NAD-AR |



**Puget Sound Feeder Bluff Mapping**  
 Shoretypes of southern San Juan County

Map 24 of 42

0 5  
 Miles  
 1:100,000









Topography courtesy ESRI





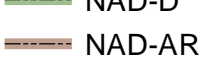

**Legend**

- |  |   |  |
|--|---|--|
|  FBE  |  TZ  |  NAD-LE |
|  FB   |  AS  |  NAD-B  |
|  FB-T |  MOD |  NAD-D  |
|  |   |  NAD-AR |



**Puget Sound Feeder Bluff Mapping  
Shoretypes of Bellingham Bay**

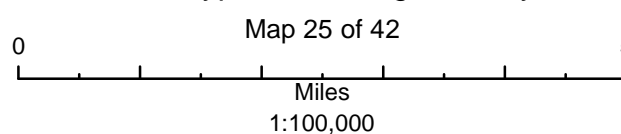

Topography courtesy ESRI







**Legend**

- |      |     |        |
|------|-----|--------|
| FBE  | TZ  | NAD-LE |
| FB   | AS  | NAD-B  |
| FB-T | MOD | NAD-D  |
|      |     | NAD-AR |



**Puget Sound Feeder Bluff Mapping**  
Shoretypes of the shores near Anacortes

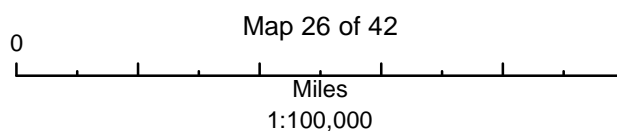

Topography courtesy ESRI







- Legend**
- |        |       |            |
|--------|-------|------------|
| — FBE  | — TZ  | --- NAD-LE |
| — FB   | — AS  | --- NAD-B  |
| — FB-T | — MOD | --- NAD-D  |
|        |       | --- NAD-AR |

**Puget Sound Feeder Bluff Mapping**  
 Shoretypes of the shores near Neah Bay

Map 27 of 42

0 ————— 5  
 Miles  
 1:100,000

Topography courtesy ESRI

**COASTAL GEOLOGIC SERVICES**



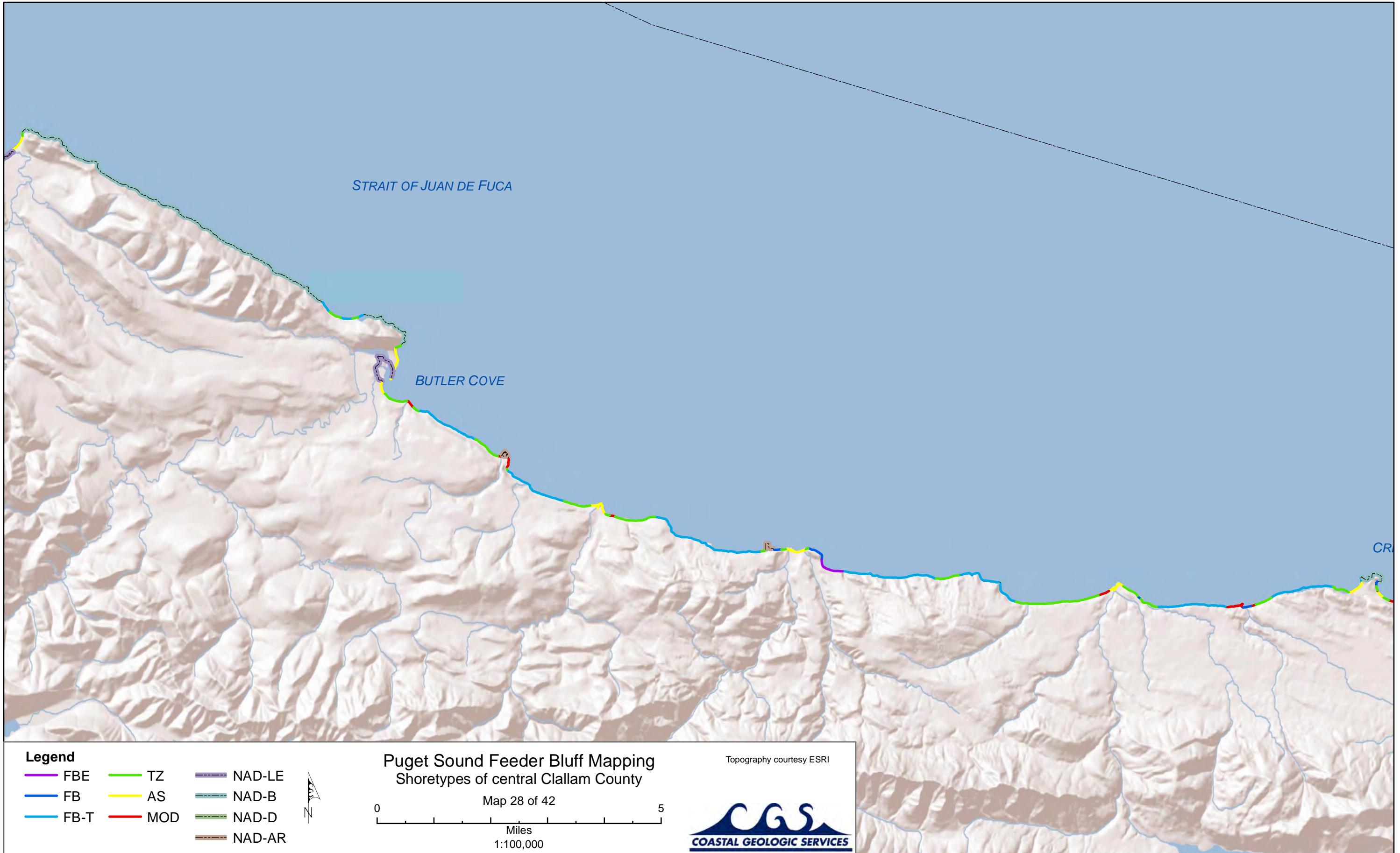

STRAIT OF JUAN DE FUCA

BUTLER COVE

CR

- Legend**
- |      |     |        |
|------|-----|--------|
| FBE  | TZ  | NAD-LE |
| FB   | AS  | NAD-B  |
| FB-T | MOD | NAD-D  |
|      |     | NAD-AR |

Puget Sound Feeder Bluff Mapping  
 Shoretypes of central Clallam County  
 Map 28 of 42  
 0 5  
 Miles  
 1:100,000

Topography courtesy ESRI





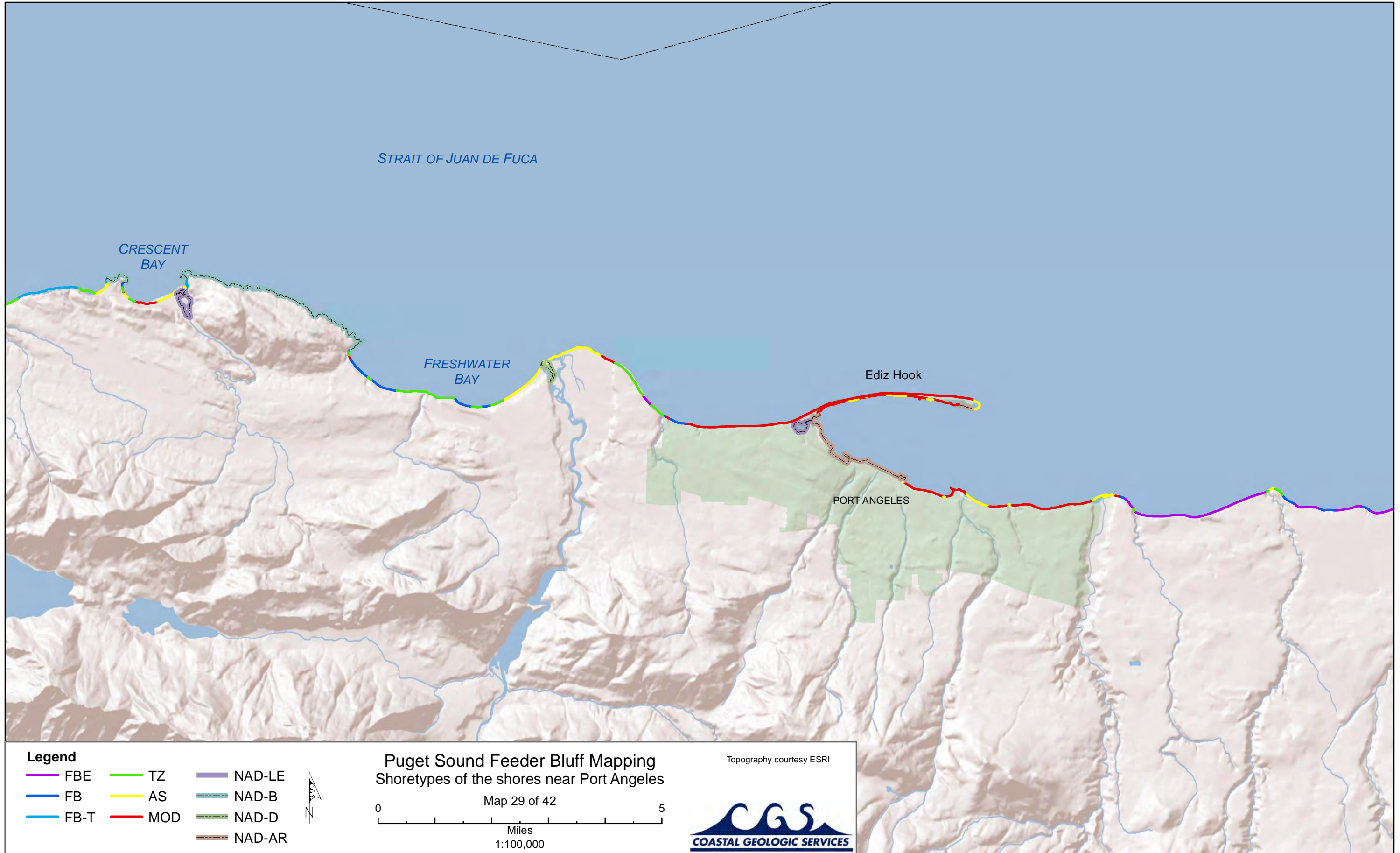



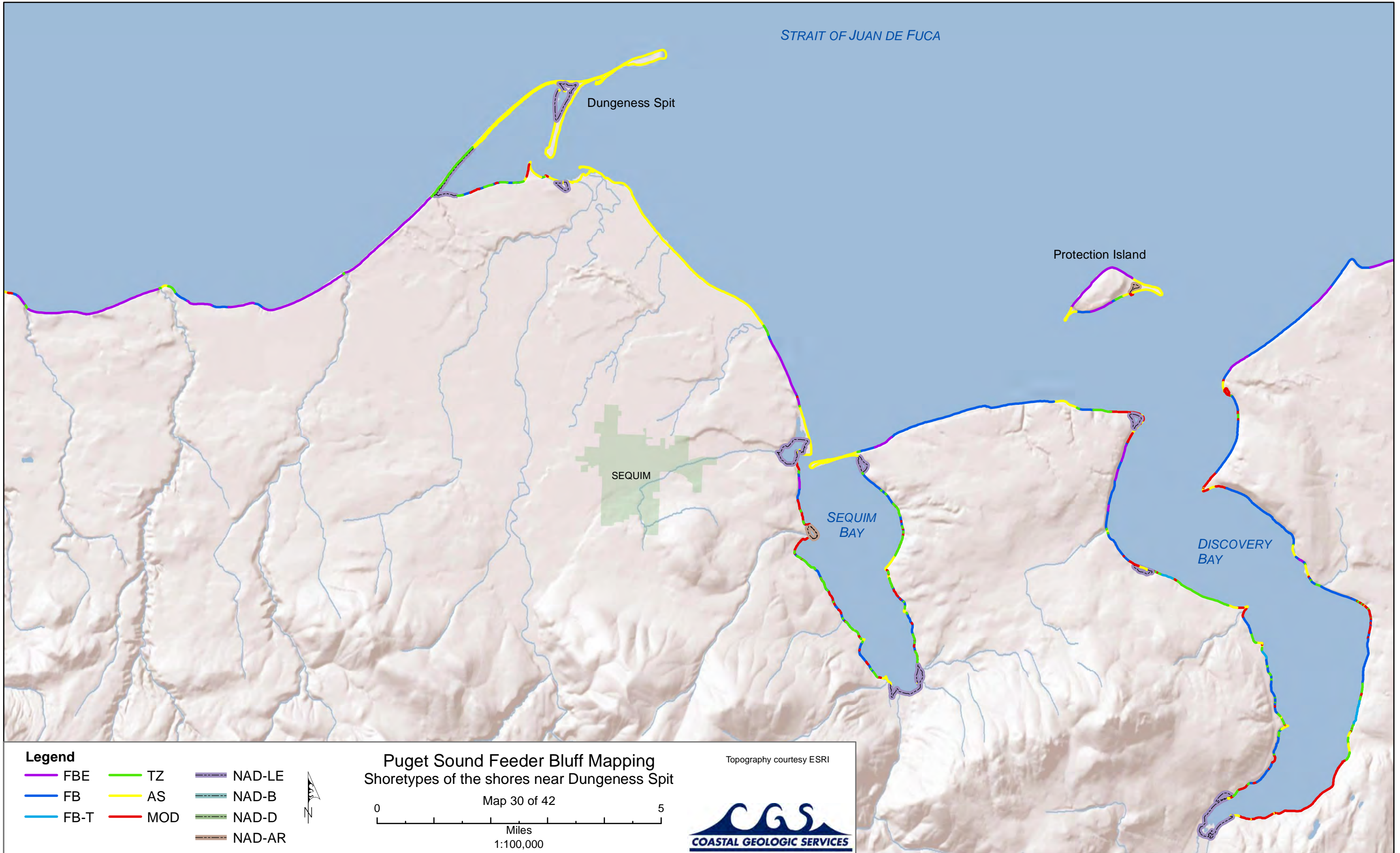





**Legend**

- |  |   |  |
|--|---|--|
|  FBE  |  TZ  |  NAD-LE |
|  FB   |  AS  |  NAD-B  |
|  FB-T |  MOD |  NAD-D  |
|  |   |  NAD-AR |



**Puget Sound Feeder Bluff Mapping**  
Shoretypes of the shores near Port Townsend

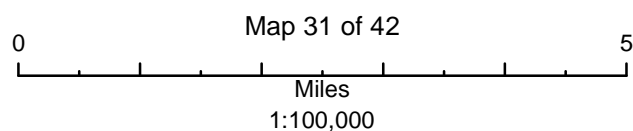







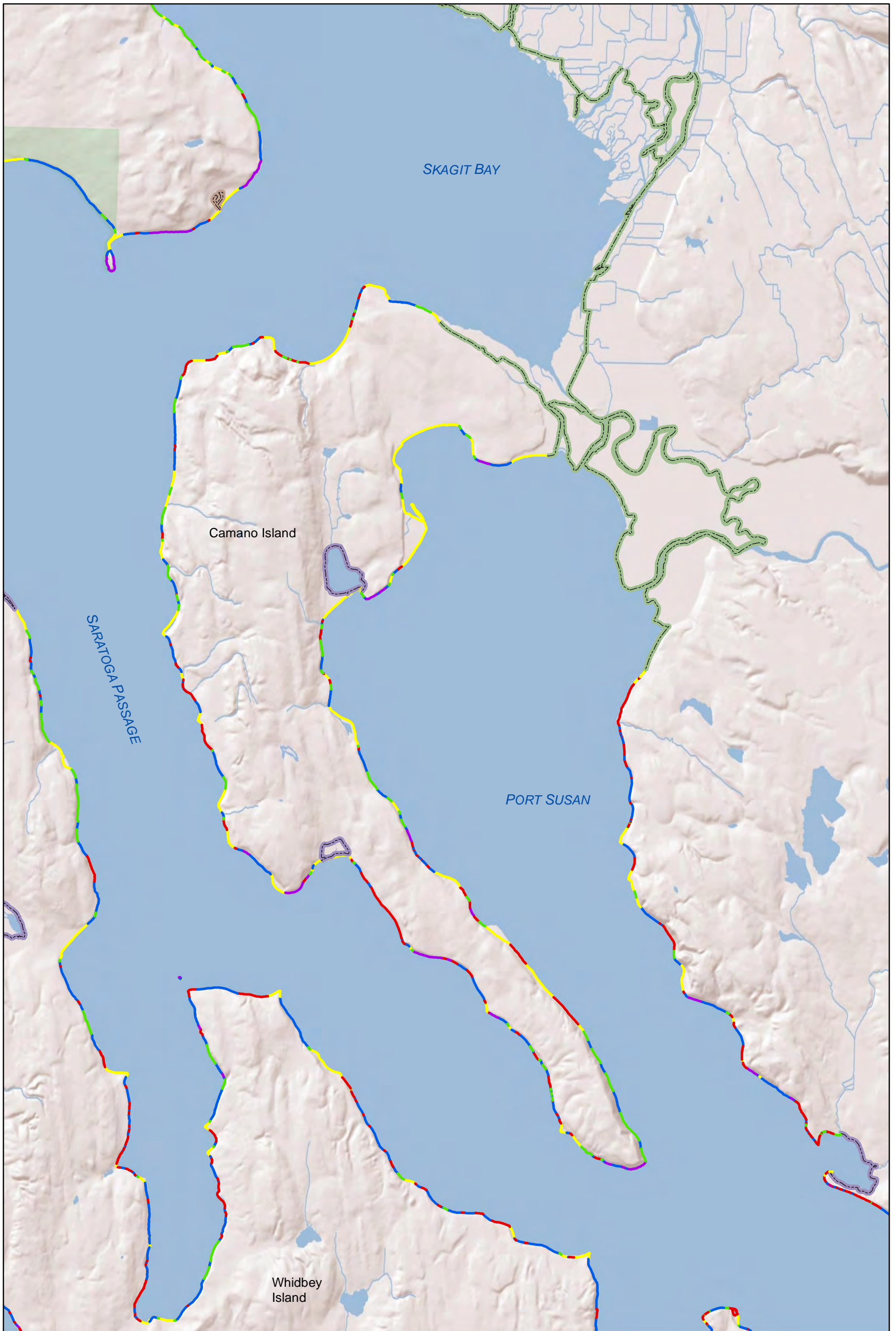

Topography courtesy ESRI







**Legend**

- |  |   |  |
|--|---|--|
|  FBE  |  TZ  |  NAD-LE |
|  FB   |  AS  |  NAD-B  |
|  FB-T |  MOD |  NAD-D  |
|  |   |  NAD-AR |



**Puget Sound Feeder Bluff Mapping**  
Shoretypes of the shores near Camano Island

Topography courtesy ESRI

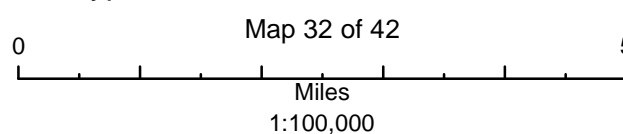





**Legend**

- |      |     |        |
|------|-----|--------|
| FBE  | TZ  | NAD-LE |
| FB   | AS  | NAD-B  |
| FB-T | MOD | NAD-D  |
|      |     | NAD-AR |



**Puget Sound Feeder Bluff Mapping**  
Shoretypes of the shores near Possession Sound

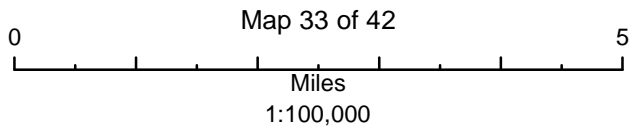

Topography courtesy ESRI







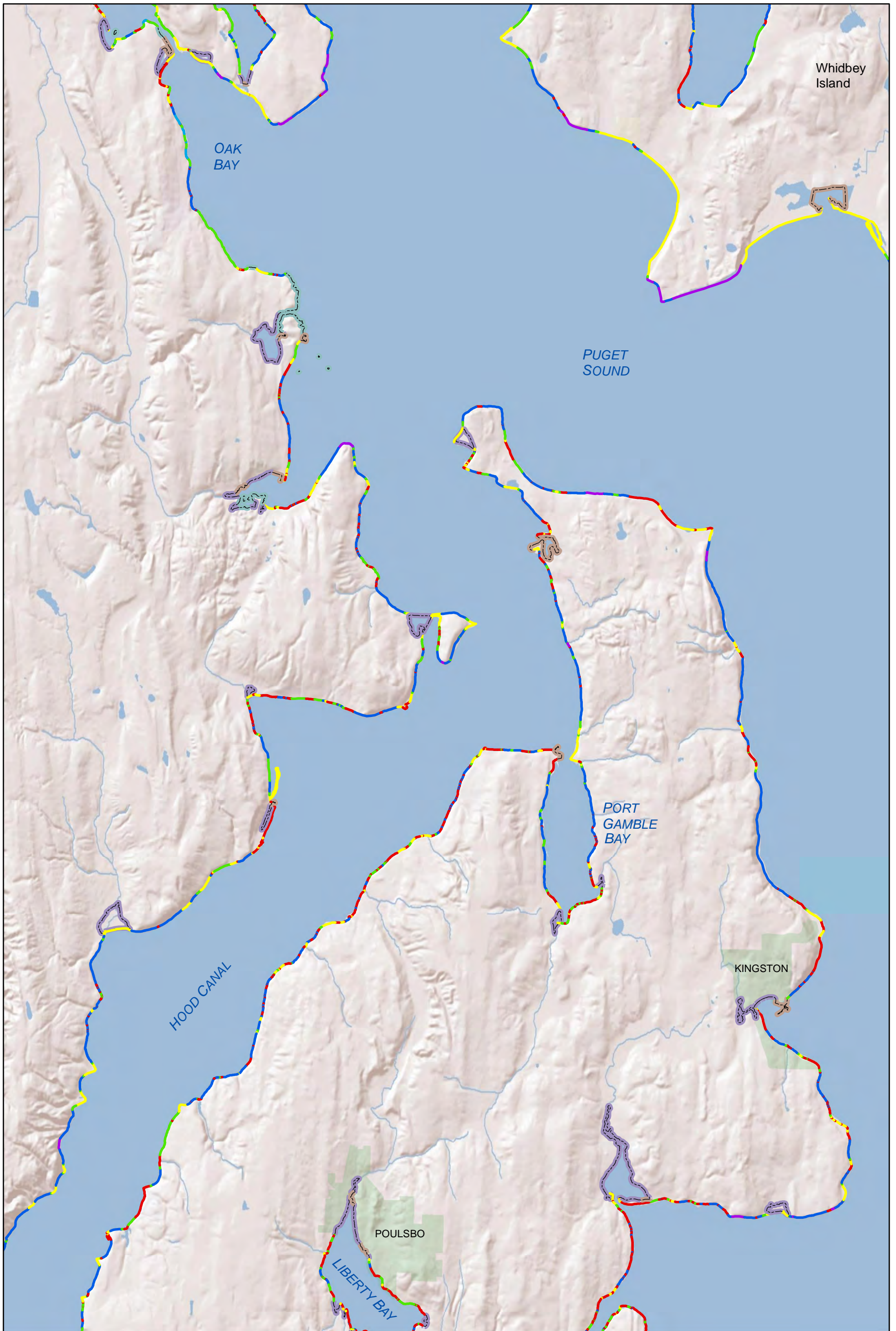

Map 33 of 42



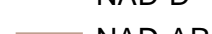

**Legend**

- |  |   |  |
|--|---|--|
|  FBE  |  TZ  |  NAD-LE |
|  FB   |  AS  |  NAD-B  |
|  FB-T |  MOD |  NAD-D  |
|  |   |  NAD-AR |



**Puget Sound Feeder Bluff Mapping**  
Shoretypes of northern Hood Canal

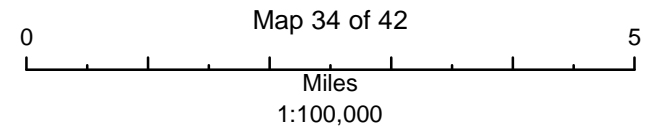

Topography courtesy ESRI





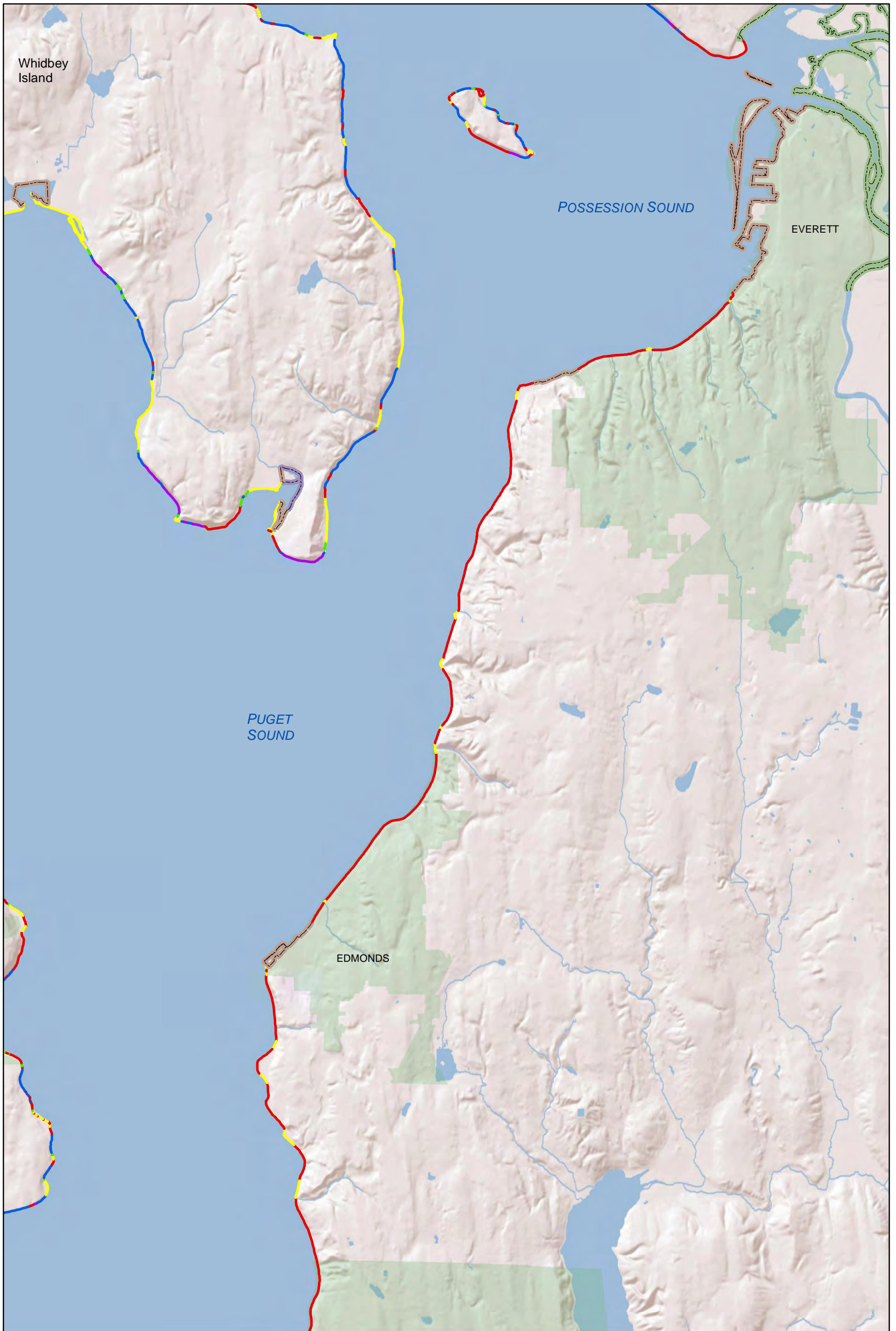

**Legend**

- |      |     |        |
|------|-----|--------|
| FBE  | TZ  | NAD-LE |
| FB   | AS  | NAD-B  |
| FB-T | MOD | NAD-D  |
|      |     | NAD-AR |



**Puget Sound Feeder Bluff Mapping**  
Shoretypes of the shores near Everett

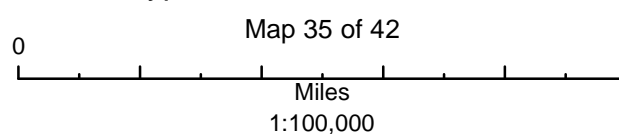

Topography courtesy ESRI





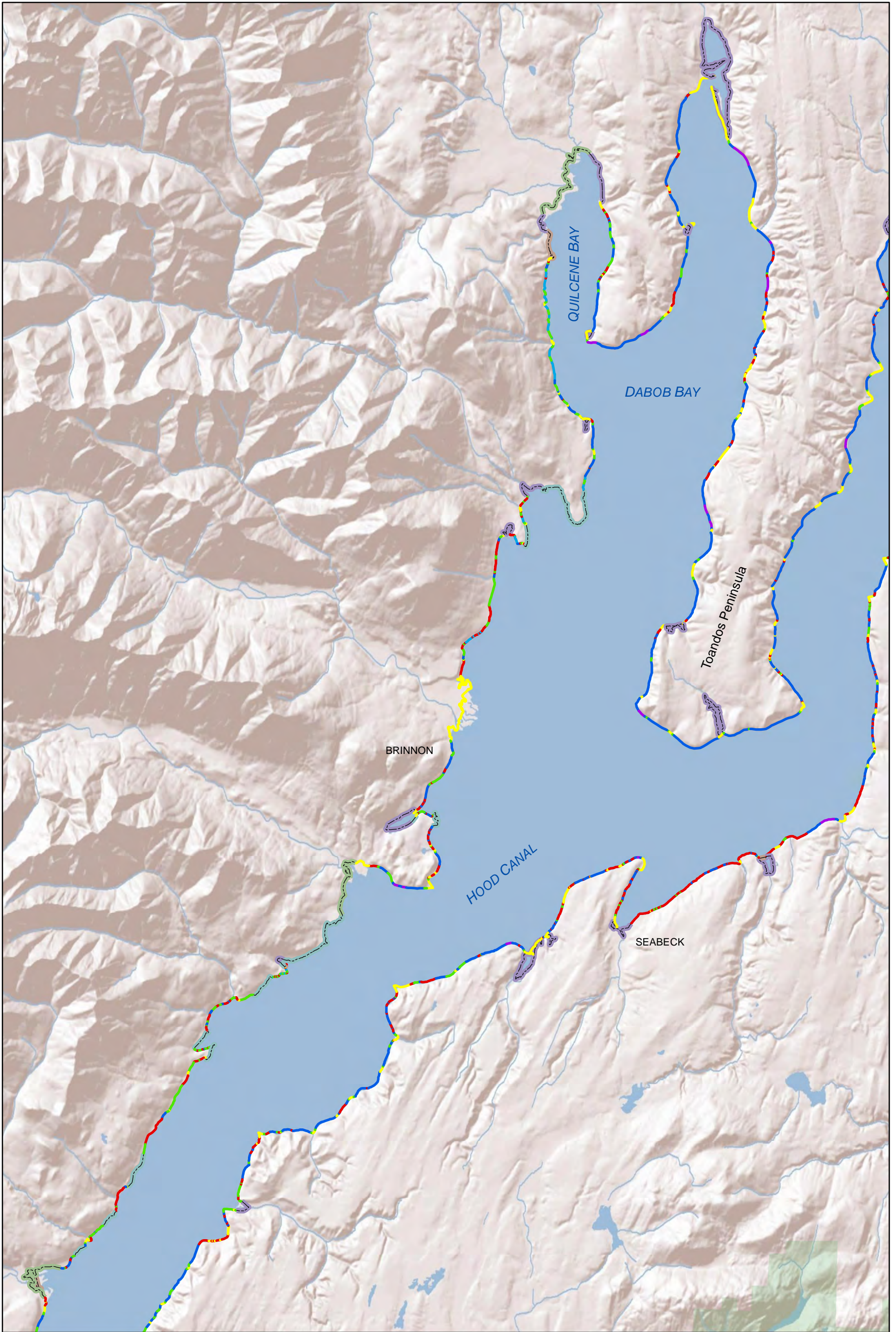

**Legend**

- |  |   |  |
|--|---|--|
|  FBE  |  TZ  |  NAD-LE |
|  FB   |  AS  |  NAD-B  |
|  FB-T |  MOD |  NAD-D  |
|  |   |  NAD-AR |



**Puget Sound Feeder Bluff Mapping**  
Shoretypes of the shores in central Hood Canal

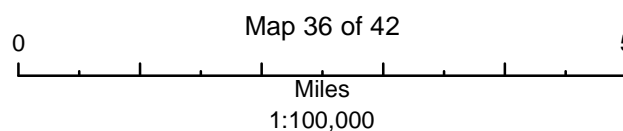

Topography courtesy ESRI





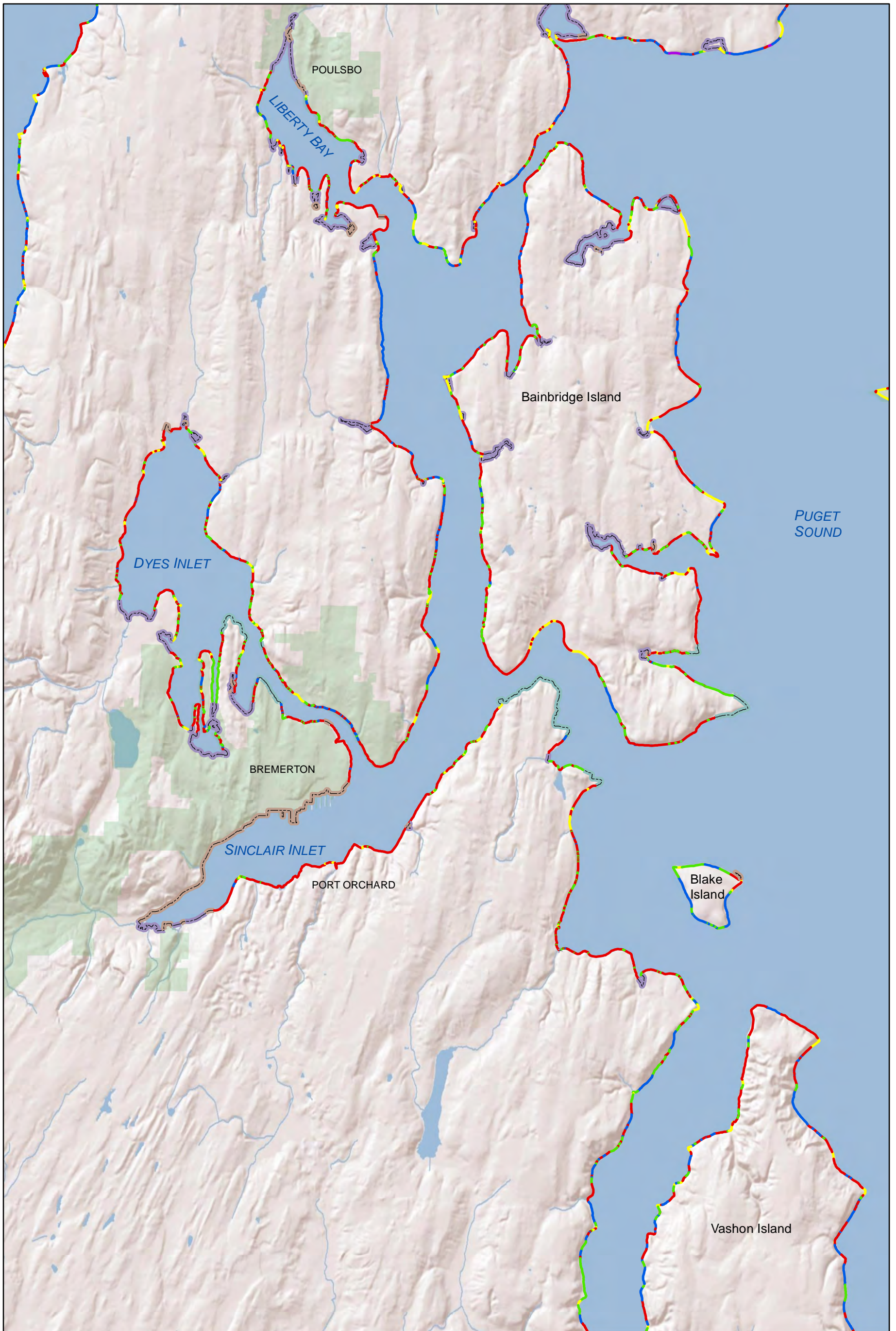

**Legend**

- |  |   |  |
|--|---|--|
|  FBE  |  TZ  |  NAD-LE |
|  FB   |  AS  |  NAD-B  |
|  FB-T |  MOD |  NAD-D  |
|  |   |  NAD-AR |



**Puget Sound Feeder Bluff Mapping**  
Shoretypes of the shores near Bainbridge Island



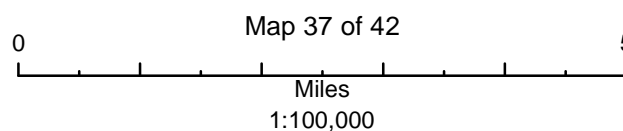

Topography courtesy ESRI

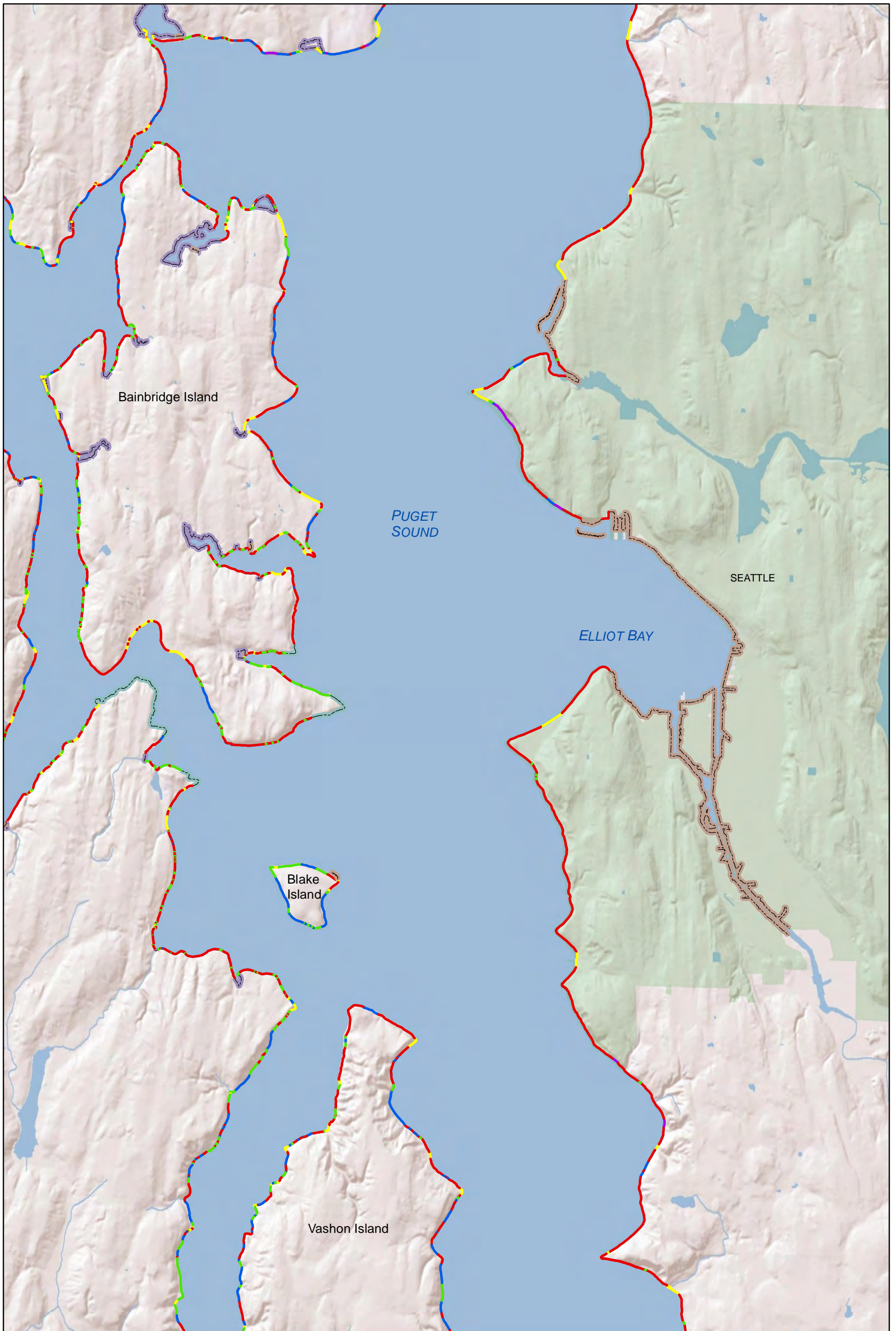





**Legend**

- |  |   |  |
|--|---|--|
|  FBE  |  TZ  |  NAD-LE |
|  FB   |  AS  |  NAD-B  |
|  FB-T |  MOD |  NAD-D  |
|  |   |  NAD-AR |



**Puget Sound Feeder Bluff Mapping**  
Shoretypes of the shores surrounding Seattle

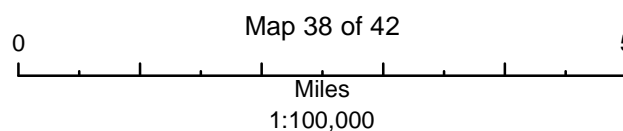

Topography courtesy ESRI





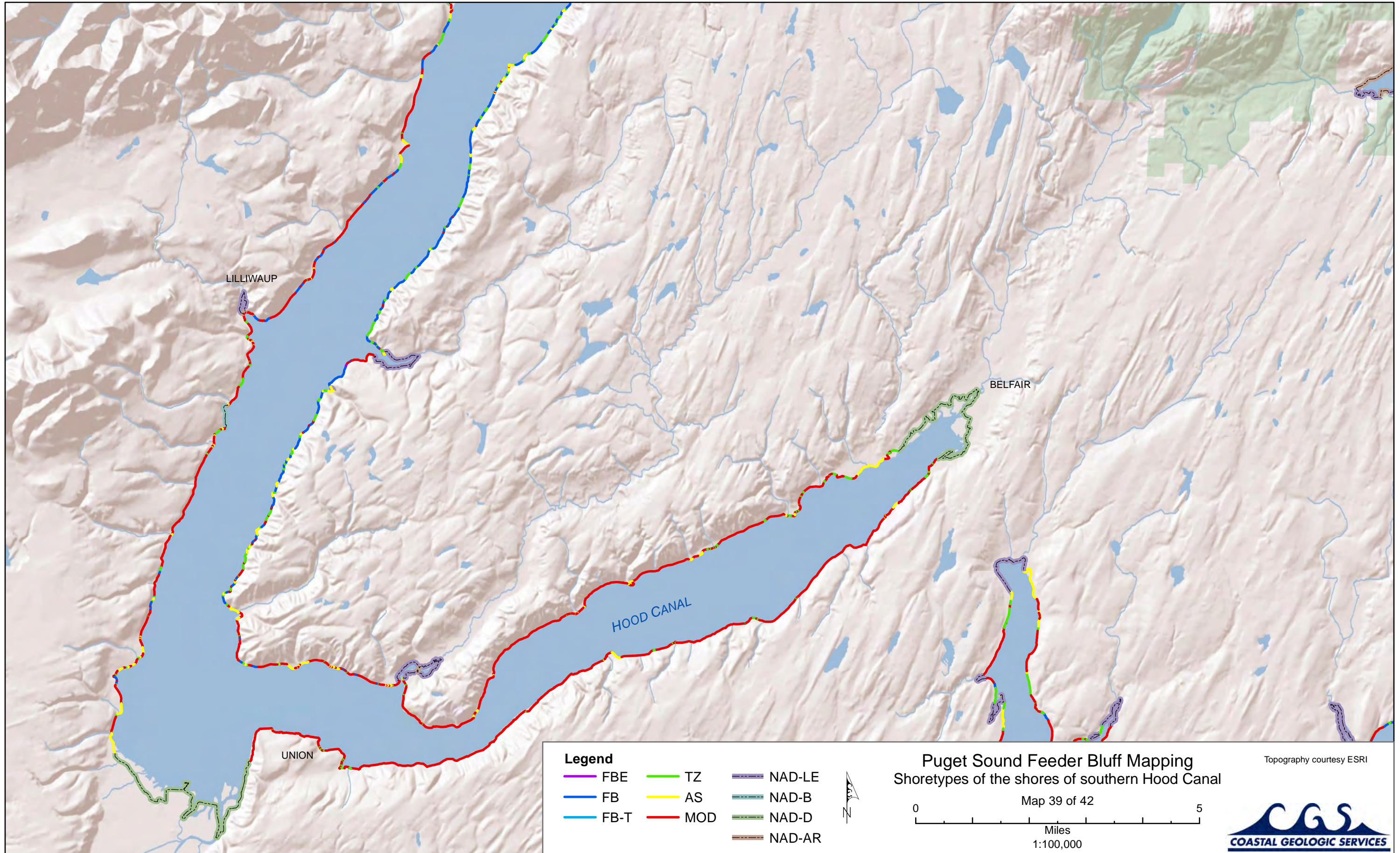



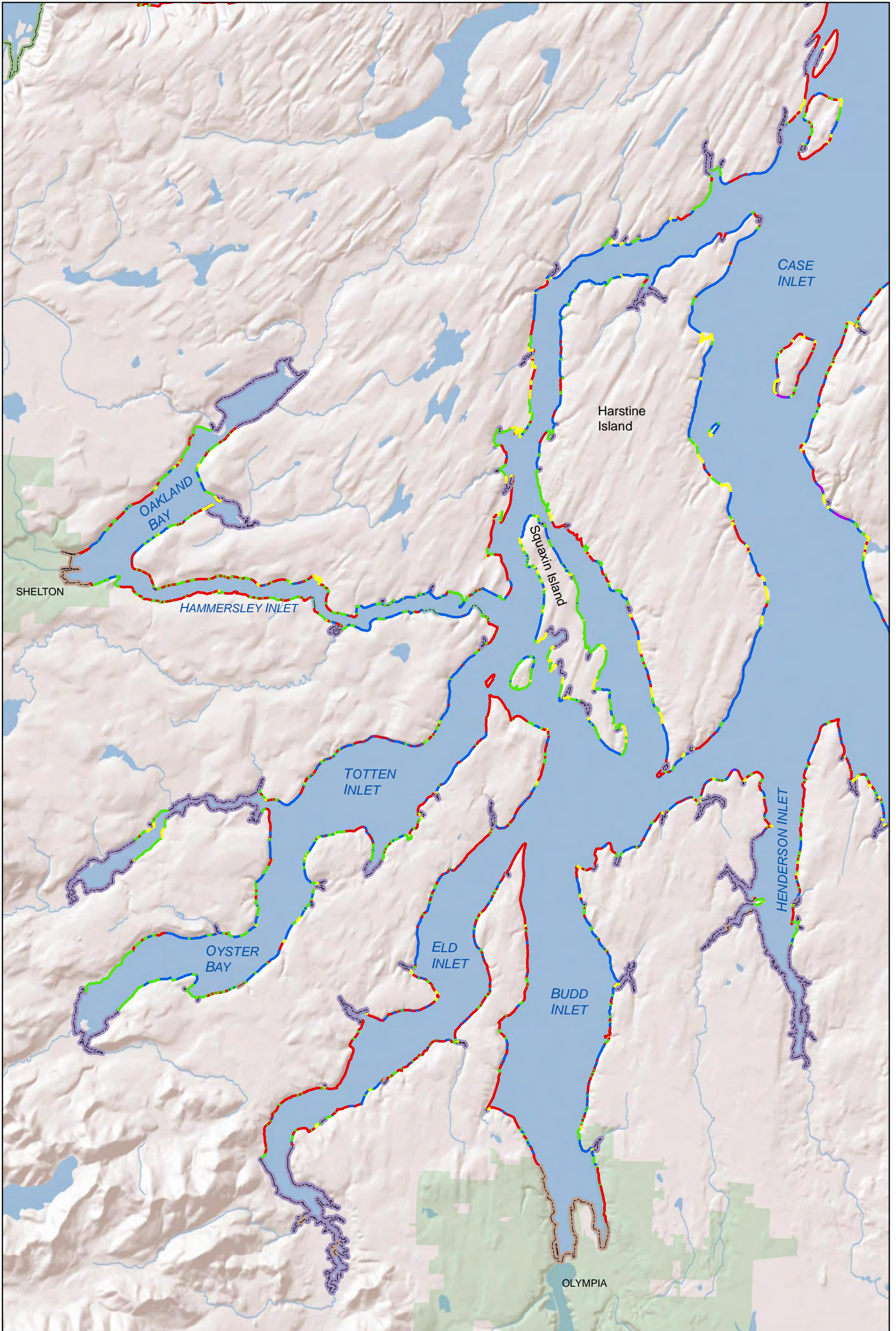

**Legend**

- |  |   |  |
|--|---|--|
|  FBE  |  TZ  |  NAD-LE |
|  FB   |  AS  |  NAD-B  |
|  FB-T |  MOD |  NAD-D  |
|  |   |  NAD-AR |



**Puget Sound Feeder Bluff Mapping**  
Shoretypes of the shores surrounding Olympia



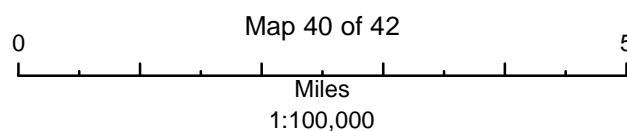



Topography courtesy ESRI







**Legend**

- |  |   |  |
|--|---|--|
|  FBE  |  TZ  |  NAD-LE |
|  FB   |  AS  |  NAD-B  |
|  FB-T |  MOD |  NAD-D  |
|  |   |  NAD-AR |

**Puget Sound Feeder Bluff Mapping**  
Shoretypes of the shores of the Key Peninsula

Topography courtesy ESRI

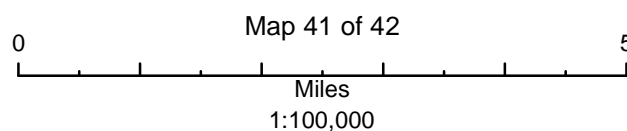





**Legend**

- |  |   |  |
|--|---|--|
|  FBE  |  TZ  |  NAD-LE |
|  FB   |  AS  |  NAD-B  |
|  FB-T |  MOD |  NAD-D  |
|  |   |  NAD-AR |



**Puget Sound Feeder Bluff Mapping**  
Shoretypes of the shores surrounding Tacoma

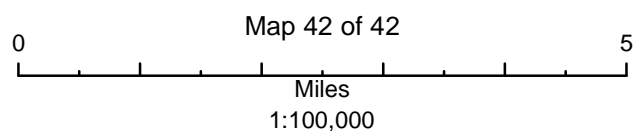

Topography courtesy ESRI

